14. HARK! THE HERALD ANGELS SING

Words by C. WESLEY,
T. WHITEFIELD, M. MADAN
and others

MENDELSSOHN
Descant and organ part by
DAVID WILLCOCKS

SOPRANO
ALTO

(ORGAN)

TENOR
BASS

f 1. Hark! the he - rald an - gels sing Glo - ry to the new-born King;
mf 2. Christ, by high - est heav'n a - dored, Christ, the e - ver - last - ing Lord,

Peace on earth and mer - cy mild, God and sin - ners re - con - ciled:
Late in time be - hold him come Off - spring of a vir - gin's womb:

Joy - ful all ye na - tions rise, Join the tri - umph of the skies,
Veiled in flesh the God-head see, Hail th'in-car - nate De - i - ty!

With th'an-gel - ic host pro - claim, Christ is born in Beth - le hem.
Pleased as man with man to dwell, Je - sus, our Em-ma - nu - el.

Unison

Org.

f Hark! the he - rald an - gels sing Glo - ry to the new-born King.

Org. ped.

Melody, and harmony for vv. 1 and 2, adapted by W. H. Cummings (1831-1915) from a chorus by Mendelssohn.
Verses 1 and 2 may be sung by unison voices and organ if desired. *Deity* pronounced *Dee-ity*

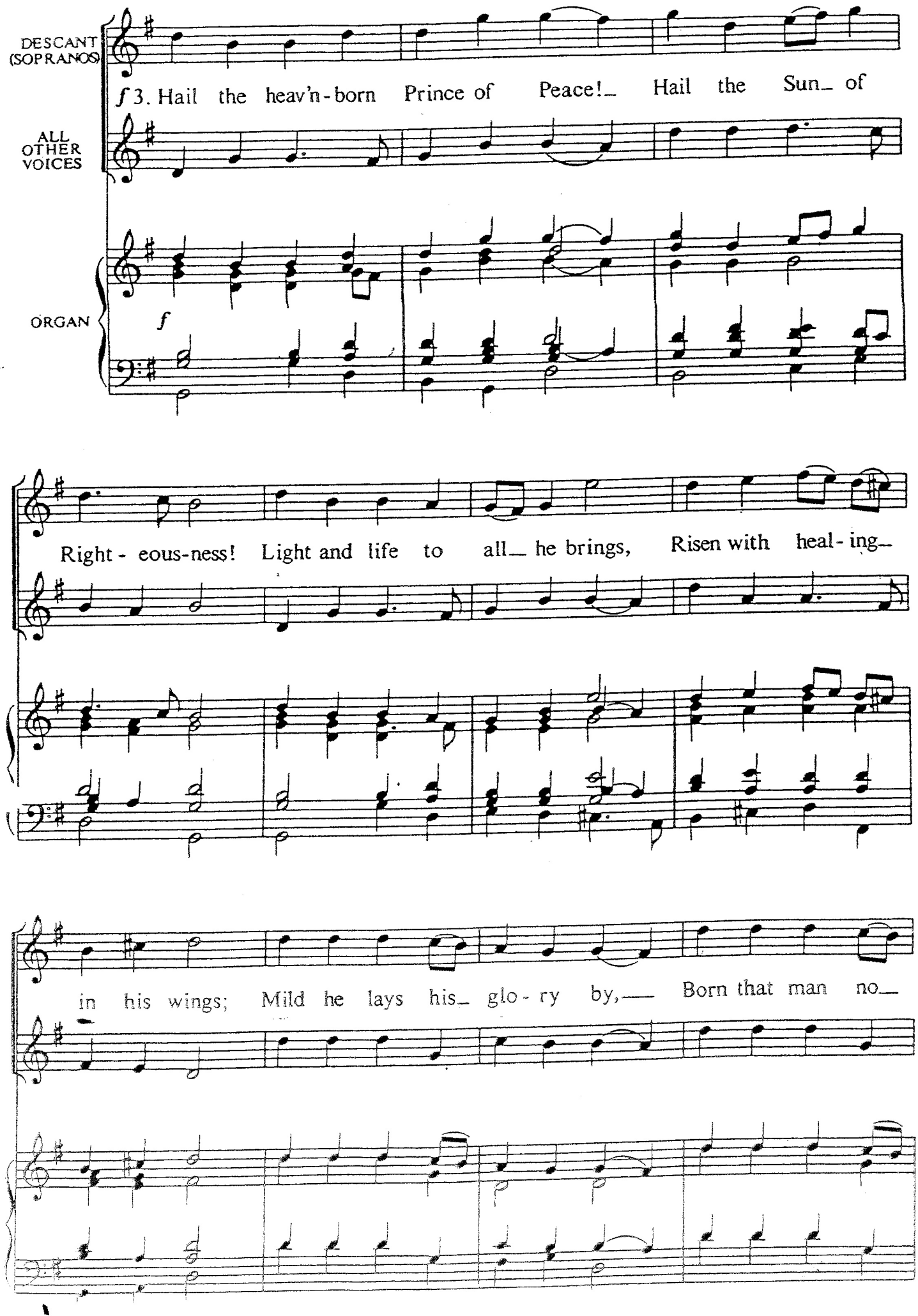
DESCANT (SOPRANOS)
ALL OTHER VOICES
ORGAN
f
f 3. Hail the heav'n-born Prince of Peace!_ Hail the Sun_ of
Right - eous-ness! Light and life to all_ he brings, Risen with heal - ing_
in his wings; Mild he lays his_ glo - ry by,— Born that man no_

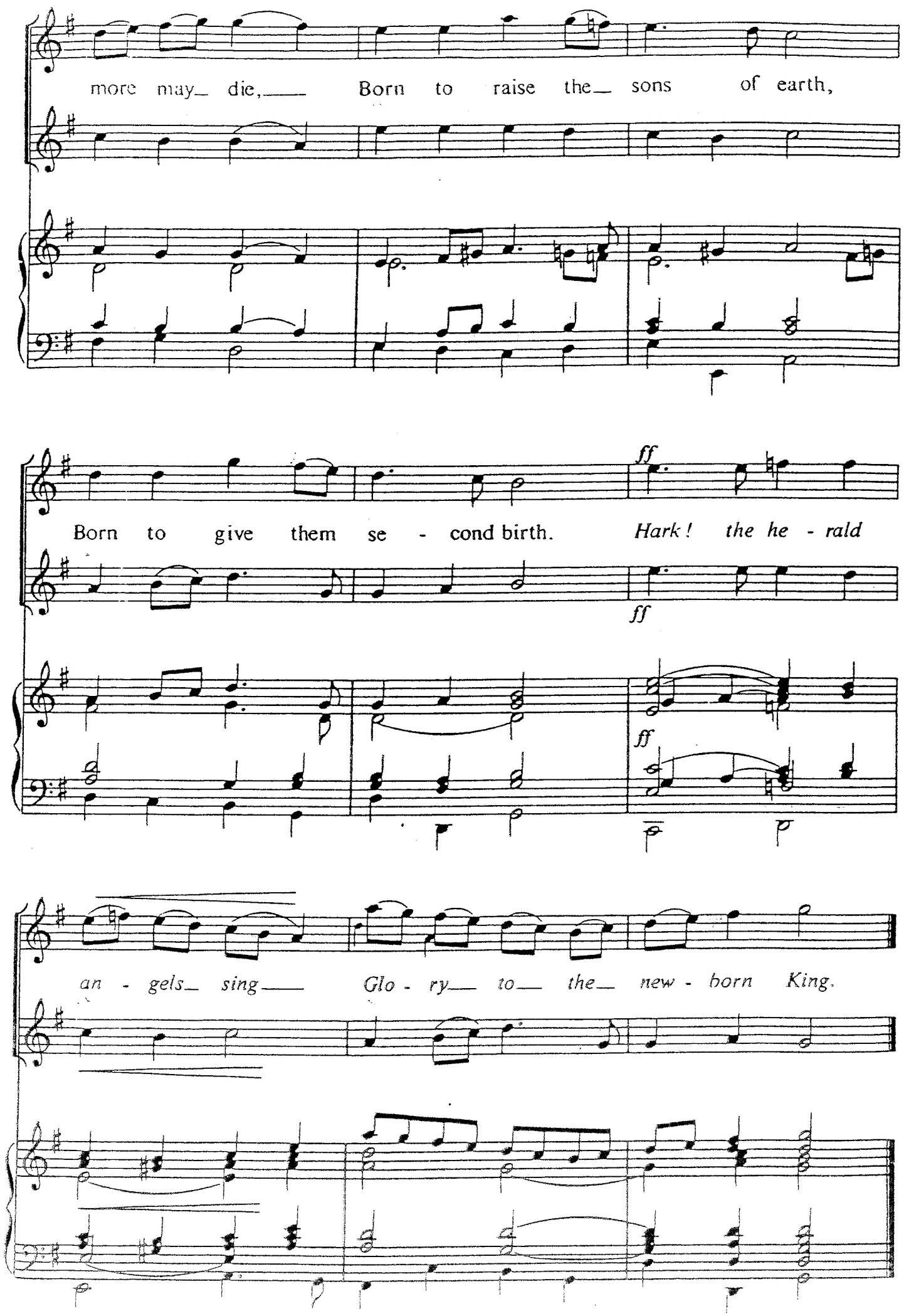
more may_ die,___ Born to raise the_ sons of earth,
Born to give them se - cond birth. Hark! the he - rald
ff
ff
ff
an - gels_ sing___ Glo - ry___ to___ the_ new - born King.